

## **PE**

**Athletics: focusing on running, jumping and throwing.**

## **Science: Our Local Environment**

- **Exploring living things and their habitats**
- **Naming plants and animals**

## **RE**

**What is important for Muslim families?**

## **Art**

**To select and use different media to create textures.**

## **Music**

**Compose simple songs expressing individual/group ideas inspired by the natural world.**

## **Computing**

**Making music digitally**

## **Wellbeing**

**Story focus: Grandad's Camper**

**Themes of grief, LGBTQ+, loss and family**

# **Year 2** **Summer Term 1** **Paws, Jaws and Claws**

## **Geography**

**Name and locate the world's seven continents and five oceans.**

**Identify locations of hot and cold areas of the world in relation to the equator and North and South Poles.**

## **Maths**

**Mass, Capacity and Temperature**

- **Measure mass in grams and kilograms**
- **Measure capacity and volume in litres and millilitres.**
- **Measure temperature in degrees Celsius.**

### **Time**

- **O'clock and half past**
- **Quarter past and quarter to**
- **Telling the time past the hour**
- **Telling the time to the hour**
- **Telling the time to 5 minutes**
- **Hours in a day**

## **English**

**Book names: Leaf, The Dragon Machine**

**→Please do not read these books with your child as we reveal them gradually throughout the topic.**

- **Letter writing**
- **Character description**
- **Narrative writing**
- **Poetry**

**Grammar, Punctuation and Spelling focus: prepositions, noun phrases**

## Welcome to Year 2, Summer 1

Summer Term 1: Wednesday 23rd April 2025 - Friday 23rd May 2025



The school's Christian values for this half term: Health and Wellbeing

PE kit → Children in Year 2 need to wear their PE kit to school on **Mondays** and **Thursdays**.

*If your child wears earrings then please make sure that these are not worn on PE days.*

Forest School – We go outside in all weathers for Forest School and so children need to have the following items that can be kept in school in a named bag for Forest School.

→ Wellies or old trainers

→ A change of trousers, these could be waterproof trousers or tracksuits suitable for Forest School.

→ A waterproof coat with a hood (you can either leave a spare coat for Forest School in school or your child must have a waterproof coat in school each day with them).

→ Optional = a warm jumper or hoodie suitable for Forest School

### Learning at Home:

- Reading - at least 5 times a week (please record this in your child's reading record book)
- Maths: Weekly Maths homework in the folder.

### Dates for your diary:

Tuesday 22<sup>nd</sup> April – Inset Day

Monday 28<sup>th</sup> April- Wild Science Workshop

Wednesday 30<sup>th</sup> April – Open Book

Monday 5<sup>th</sup> May – Bank Holiday

Wednesday 21<sup>st</sup> May – Sports Day

Friday 24<sup>th</sup> May- End of Half Term

→ Please note that other dates may/will be added to our live calendar which can be found on the school website.

Miss Hill and Miss Reid :)





## How Does School Attendance Affect a Child's Learning?

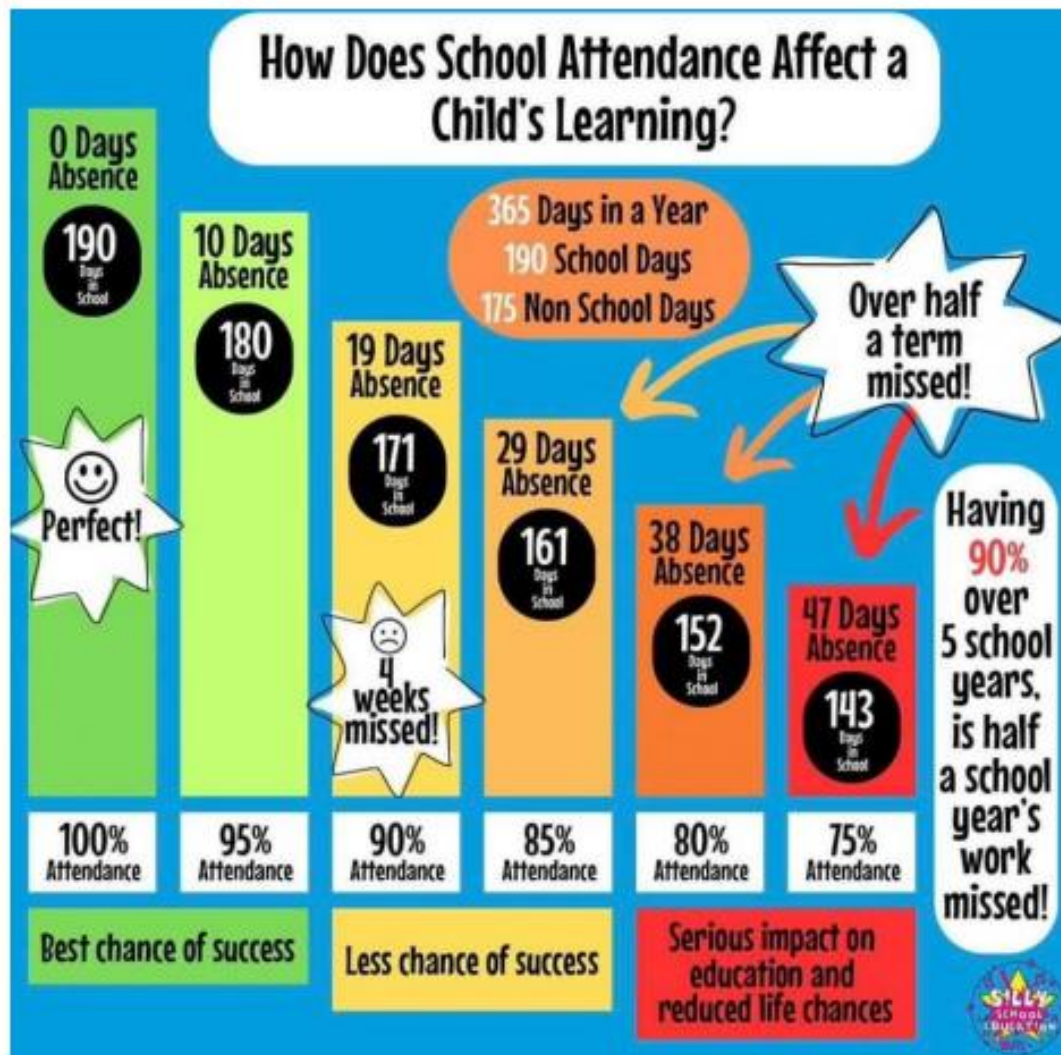

## ATTENDANCE & PENALTIES

Please be reminded if you take your children out of school without authority for 5 or more days (which do not have to be consecutive), you will be liable to receive a penalty notice.

Currently the amount payable under a penalty notice is £60.00 per parent/carer per child if paid within 21 days. Thereafter the amount increases to £120.00 if paid between 21 and 28 days per child.

If the penalty notice remains unpaid after 28 days, the Local Authority will consider a prosecution in the Magistrates Court.

Please note that penalty notices are issued per parent/carer per child, therefore a family of two parents and two children will receive 4 penalty notices.

Please reconsider taking your children out of school for Holiday's as Headteachers may not grant any leave of absence during term time unless there are exceptional circumstances, following The Education (Pupil Registration – England – Amendment) Regulations 2013, which became law on 1st September 2013.

Please note that if your child arrives after registers close this will be recorded as an unauthorised absence. Persistent lateness may result in us having to refer the matter to Surrey County Council's Inclusion Officer.